

NOTE: Either part or all of this document submitted for recording is not clear and/or legible at time of recording for imaging purposes

WALL LEGEND

---	EXISTING INTERIOR WALL
---	NEW INTERIOR WALL
---	EXISTING EXTERIOR WALL
---	NEW EXTERIOR WALL
---	GLASS BLOCK WALL

- NOTES**
1. ALL WORK SHALL BE IN ACCORDANCE WITH THE LATEST EDITIONS OF THE BUILDING CODES AND ALL APPLICABLE REGULATIONS.
 2. ALL WORK SHALL BE IN ACCORDANCE WITH THE LATEST EDITIONS OF THE BUILDING CODES AND ALL APPLICABLE REGULATIONS.
 3. ALL WORK SHALL BE IN ACCORDANCE WITH THE LATEST EDITIONS OF THE BUILDING CODES AND ALL APPLICABLE REGULATIONS.
 4. ALL WORK SHALL BE IN ACCORDANCE WITH THE LATEST EDITIONS OF THE BUILDING CODES AND ALL APPLICABLE REGULATIONS.
 5. ALL WORK SHALL BE IN ACCORDANCE WITH THE LATEST EDITIONS OF THE BUILDING CODES AND ALL APPLICABLE REGULATIONS.

GENERAL CONSTRUCTION NOTES

1. ALL WORK SHALL BE IN ACCORDANCE WITH THE LATEST EDITIONS OF THE BUILDING CODES AND ALL APPLICABLE REGULATIONS.
2. ALL WORK SHALL BE IN ACCORDANCE WITH THE LATEST EDITIONS OF THE BUILDING CODES AND ALL APPLICABLE REGULATIONS.
3. ALL WORK SHALL BE IN ACCORDANCE WITH THE LATEST EDITIONS OF THE BUILDING CODES AND ALL APPLICABLE REGULATIONS.
4. ALL WORK SHALL BE IN ACCORDANCE WITH THE LATEST EDITIONS OF THE BUILDING CODES AND ALL APPLICABLE REGULATIONS.
5. ALL WORK SHALL BE IN ACCORDANCE WITH THE LATEST EDITIONS OF THE BUILDING CODES AND ALL APPLICABLE REGULATIONS.

ROOM FINISH SCHEDULE

Room	Area	Finish	Notes
RECEPTION	100
OFFICE	101
DOCTOR'S OFFICE	102
LAB	103
WAITING ROOM	104
EMPLOYEE LOUNGE	105

AREA CALCULATIONS

Room	Area	Notes
RECEPTION	100	...
OFFICE	101	...
DOCTOR'S OFFICE	102	...
LAB	103	...
WAITING ROOM	104	...
EMPLOYEE LOUNGE	105	...

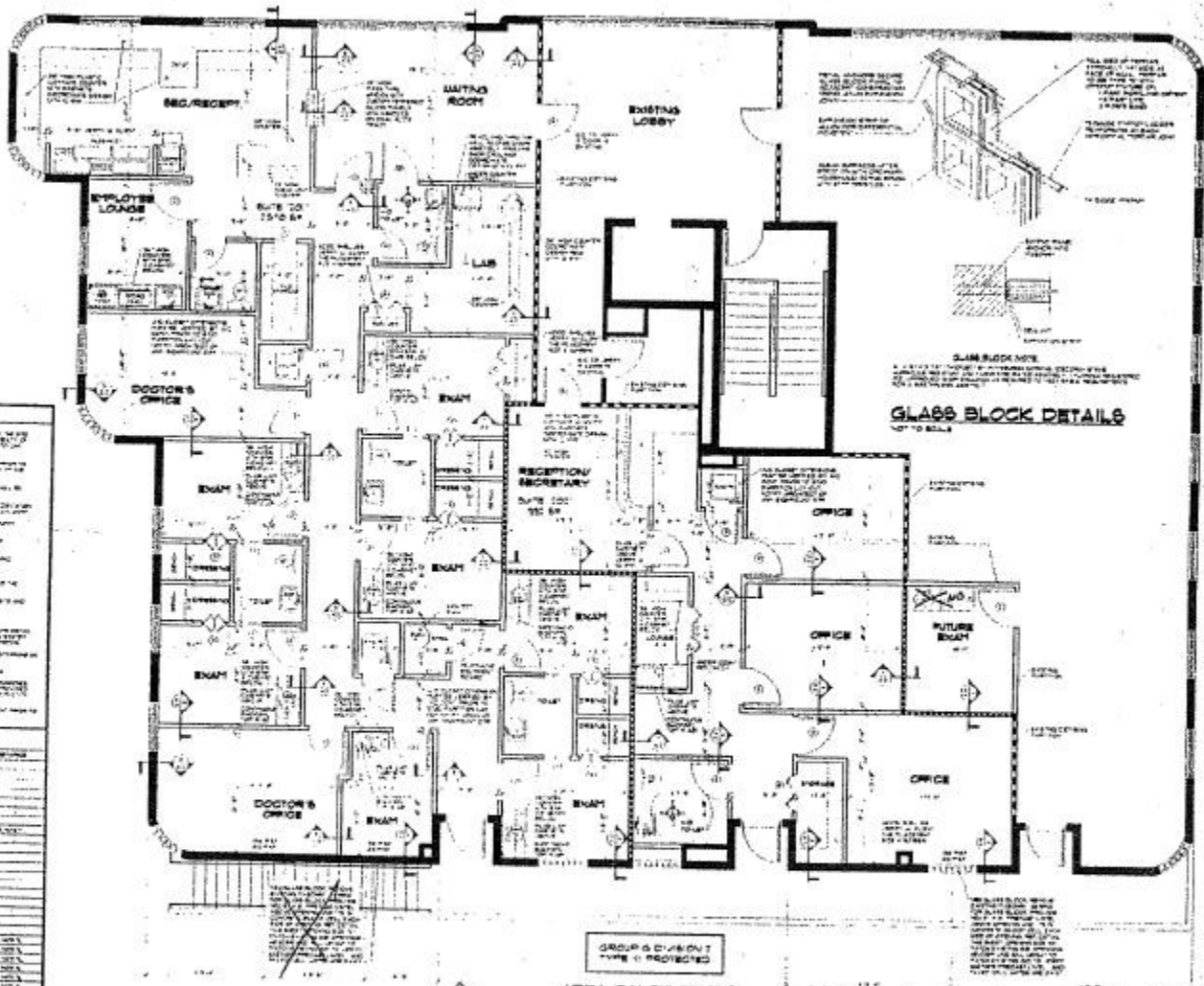

2ND FLOOR PLAN
SCALE 1/4" = 1'-0"



FOR BID PURPOSES ONLY
NOT FOR CONSTRUCTION

CONTRACT NO. 1109



NO.	DESCRIPTION

INTERIOR OFFICE FINISH FOR SUITE 100 AND 101 OF JAMES EARL RAY FEDERAL BUILDING, 1109 EAST BAY STREET, MEMPHIS, TENNESSEE. ARCHITECT: BERRY AND ASSOCIATES, INC., 1109 EAST BAY STREET, MEMPHIS, TENNESSEE.

PROJECT FILE
FLOOR PLAN DETAILS

DATE: 3-4-88
DRAWN BY: JRM
CHECKED BY: JRM

APR 6 1988